

## Documenting the Prepubertal Female Ano-Genital Exam

**Please remember to document the following:**

1. Age
2. Sexual Maturity Rating or Tanner Stage

**Draw and label all findings on the diagram: Remember to use the clock position**

3. Describe the hymen (include if estrogenization present or not)
4. Congenital findings (includes birthmarks, moles, etc.)
5. Scars
6. Traumatic findings (include history: "bit me here", etc)
  - Redness, abrasions, lacerations, bruises, petechiae, swelling, tenderness, pain
7. Other lesions (warts, molluscum, etc)
8. Drainage (Blood, purulent, etc.)
9. Anal Exam (presence of anal wink, laxity, incontinence of stool, trauma, lesions, scars, bleeding, discharge, etc..  
Remember to use the clock position when describing findings.

**Female Pre-Pubertal Ano-Genital Exam Diagram**

**Supine (Frog Leg)**

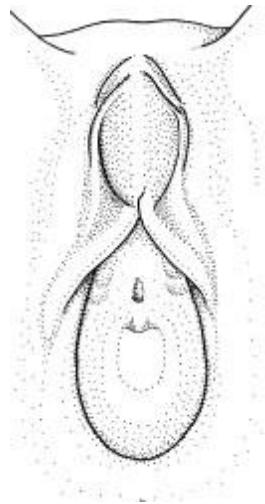

**Knee-Chest (Prone)**

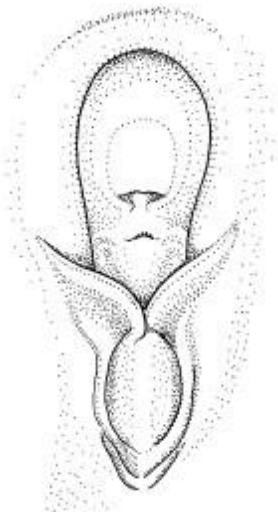

Document Findings:

Age of child: _____
SMR _____ or Tanner _____
Hymen: _____
_____
_____
Congenital Findings: _____
_____
_____
Scars: _____
_____
Traumatic Findings: _____
_____
_____
Other Lesions: _____
_____
_____
Blood/Discharge: _____
_____
_____
Anal Exam: _____
_____
_____
Other Findings: _____
_____
_____

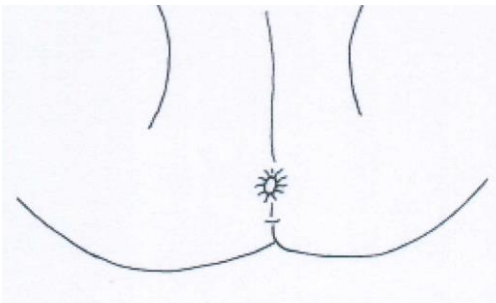

**Adam's Classification:** (not intended for actual documentation in a real chart but to familiarize you with how the findings are classified)

\_\_\_\_\_

\_\_\_\_\_

Document Findings: Knee-Chest Position

Hymen: _____
_____
_____
_____
_____
_____

Preceptee Signature

Preceptor Signature